

Letchworth State Park INTERPRETIVE PROGRAMS Spring 2021 Calendar

Beefly

Woodcock

Pre-registration is required for each program by contacting the **Humphrey Nature Center**, 585-493-3682. Due to COVID-19 pandemic, all programs will follow social distancing and face covering guidelines. Face coverings are always required in all enclosed structures.

All programs led by various interpretive staff except as noted (db) Douglas Bassett, (ml) Mike Landowski and (ao) Anne O'Reilly.

Humphrey Nature Center  (noted **HNC**) Hours are 10:00 am - 5:00 pm, closed Monday & Tuesday in April.

APRIL

- 1-30 • **NATURE TABLE – Springtime Plants & Animals.** **HNC** 10:00 am - 5:00) Closed Tuesdays & Wednesdays
- 1-30 • **GVGSP PASSPORT SELF-GUIDED HIKE SERIES – York Landing to Fowlerville Rd (Wegmans Hike Number 6).** Start at the trailhead parking lot at the end of York Landing Rd. (42.864631, -77.851023) About 4 hours, 5.2 miles, 3.1 miles to trail marker round trip)
- 1 Thu • **11:00 am LUNCH IN OLD GROWTH WOODS.** **HNC** (2-3 hours) db
- 3 Sat • **1:00 pm FAMILY SPRINGTIME WALK.** **HNC** (1 hour, 1mile)
- **6:30 pm CREPUSCULAR WALK – Night of the Salamanders.** Lower Falls Restaurant Parking Lot. Bring a flashlight. (2 hours, 1 mile) db
- 4 Sun • **10:00 am SPRINGTIME WALK – Gorge Trail (Great Bend Gorge).** Upper St. Helena parking area. Will caravan. (3 hours, 2 miles) db
- 7 Wed • **11:00 am LUNCH IN OLD GROWTH WOODS.** **HNC** (2 hours)
- 9 Fri • **10:30 am HOME ECOLOGIST – Spring-time Food Webs (ages 6-12)** **HNC** (1½ hours, on site)
- **1:30 pm HOME ECOLOGIST – Springtime Food Webs (ages 6-12)** **HNC** (1½ hours, on site)
- 10 Sat • **1:00 pm SPRING'S FIRST BUTTERFLIES WALK.** **HNC** (1 hour, 1 mile)
- 12 Mon • **10:30 am KNEE-HIGH NATURALIST PROGRAM.** **HNC** (1 hour) ao
- 14 Wed • **11:00 am LUNCH IN OLD GROWTH WOODS.** **HNC** (2-3 hours) db
- 15 Thu • **10:30 am HOME ECOLOGIST – Spring-time Food Webs (ages 6-12)** **HNC** (1½ hours, on site)

The following RELATIVE RATING SYSTEM is applied to the programs. Most are appropriate for families. All programs are ● I except as noted.

Terrain

● easy (shortest time, near level, on trail)

■ more difficult (intermediate)

◆ most difficult (longest time, steeper banks, or off trail)

Presentation of subject matter (geared to audience)

I introductory level

II secondary level

- 1:30 pm **HOME ECOLOGIST – Springtime Food Webs (ages 6-12)** **HNC** (1½ hours, on site)
- 17 Sat • **1:00 pm FAMILY SPRINGTIME WALK.** **HNC** (1 hour, 1mile)
- **7:00 pm CREPUSCULAR WALK – Timberdoodle Twilight.** Meet at Silver Lake State Park Boat Launch. Will caravan. (2 hours, 1 mile.) db
- 18 Sun • **10:00 am MUSHROOM & MOSS WALK – Dishmill Creek Woods.** Parade Grounds Entrance on State Route 436. Bring a lunch. (3 hours, 1 mile) db
- **2:30 pm NATURE UP CLOSE – Chorus of Frogs.** **HNC** (2 hours) db
- 20 Tue • **10:30 am HOME ECOLOGIST – Spring-time Food Webs (ages 6-12)** **HNC** (1½ hours, on site)
- **1:30 pm HOME ECOLOGIST – Springtime Food Webs (ages 6-12)** **HNC** (1½ hours, on site)
- 21 Wed • **11:00 am LUNCH IN OLD GROWTH WOODS.** **HNC** (2-3 hours) db
- 22 Thu • **1:00 pm WILDFLOWER WALK - Featuring Fiddleheads.** Silver Lake Outlet Bridge, one mile north of Perry Exit on Main Park Road. (2 hours, 1 mile) db
- 24 Sat • **10:00 am FAMILY BIRD WALK.** **HNC** (1 hour, 1mile)

Letchworth State Park INTERPRETIVE PROGRAMS Spring 2021 Calendar

White
Trillium



Tiger
Swallowtail

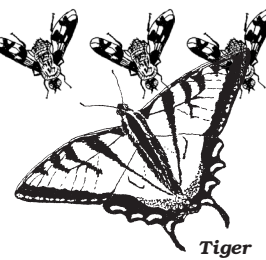

Pre-registration is required for each program by contacting the

Humphrey Nature Center, 585-493-3682. Due to COVID-19 pandemic, all programs will follow social distancing and face covering guidelines. Face coverings are always required in all enclosed structures.

All programs led by various interpretive staff except as noted (db) Douglas Bassett, (ml) Mike Landowski and (ao) Anne O'Reilly.

Humphrey Nature Center  (noted **HNC**) Hours are 10:00 am - 5:00 pm, closed Monday & Tuesday in April.

APRIL

- 25 Sun • 7:00 pm **CREPUSCULAR WALK - New Moon Frog Serenade**. Parade Grounds Parking Lot. Will caravan. (2 hours, 1 mile) db
- 28 Wed • 11:00 am **LUNCH IN OLD GROWTH WOODS**. **HNC** (2-3 hours) db
- 29 Thu • 8:00 am **MORNING BIRD WALK - Bluebird Trail**. Mt. Morris Entrance Gate. Will carpool. (3 hours, 1 mile or more) db
 - 1:00 pm **WILDFLOWER WALK - Arbutus Woods**. Parade Grounds Parking Lot. Bring a lunch. Will caravan. (2 hours, 1 mile) db
- 30 Fri • 1:30 pm **ARBOR DAY. Tree planting ceremony at HNC** (½ hour) (Park and local home schoolers)
 - 2:00 pm **ARBOR DAY TREE WALK**. Bring a lunch. **HNC** (2 hours, 1 mile) db

MAY

- 1-31 • **WILDFLOWER DISPLAY**. **HNC** (10:00 am - 5:00 pm)
- 1-31 • **NATURE TABLE. Springtime Plants & Animals**. **HNC** (10:00 am - 5:00)
- 1-31 • **GVGSP PASSPORT SELF-GUIDED HIKE SERIES - Cuylerville to Piffard (Wegmans Hike Number 7)**. Start at the trailhead parking lot on the northside of 20A. (42.777354, -77.870262). (4 hours, 7.5 miles, 3.5 miles to trail marker round trip)
- 1 Sat • 10:00 am **MUSHROOM & MOSS WALK - Cabin Bank Woods**. Lower Falls Restaurant Parking Lot. Bring a lunch. (3 hours, 1 mile) db
 - 1:00 pm **FAMILY TREE WALK**. **HNC** (1 hour, 1mile)
- 2 Sun • 10:00 am **SPRINGTIME WALK - Highbanks Trail (Mt. Morris Canyon)**. Mt. Morris Entrance Gate. Bring a lunch. Will car caravan. (3 hours, 2 miles) db
- 4 Tue • 11:00 am **LUNCH IN OLD GROWTH WOODS**. **HNC** (2-3 hours) db

The following RELATIVE RATING SYSTEM is applied to the programs. Most are appropriate for families.

All programs are ● I except as noted.

Terrain

● easy (shortest time, near level, on trail)

■ more difficult (intermediate)

◆ most difficult (longest time, steeper banks, or off trail)

Presentation of subject matter (geared to audience)

I introductory level

II secondary level

- 5 Wed • 8:00 am **MORNING BIRD WALK - Trestle Woods**. Portageville entrance Gate (3 hours, 1 mile or more) db
 - 1:00 pm **WILDFLOWER WALK - Upper and Middle Falls Area**. Museum. (2-3 hours, 1 mile) db
- 6 Thu • 10:30 am **HOME ECOLOGIST - William Pryor Letchworth & Native American History. (ages 6-12)** WP Letchworth Museum (1½ hours, on site)
 - 1:30 pm **HOME ECOLOGIST - William Pryor Letchworth & Native American History. (ages 6-12)** WP Letchworth Museum (1½ hours, on site)
- 8 Sat • 11:30 am **TGN SUPPORTERS' PICNIC**. The thirtieth annual supporters' picnic will be held as a luncheon at the Glen Iris Inn. Reservations required for the luncheon by Wed, May 5 (Phone 585-493-3625) db
 - 1:00 pm **FAMILY SPRINGTIME WALK**. **HNC** (1 hour, 1mile)
 - 2:00 pm **WILDFLOWER WALK - Old Growth Woods**. **HNC** (2 hours, 1 mile) db
 - 7:30 pm **CREPUSCULAR WALK - Owl Prowl**. **HNC** (2 hours, 1 mile) db
- 9 Sun • 10:00 am **MUSHROOMS & MOSS WALK - Silver Lake Outlet Woods**. Silver Lake Outlet Bridge, one mile north of Perry Exit on Main Park Road. Bring a lunch. (3 hours, 1 mile) db

Letchworth State Park INTERPRETIVE PROGRAMS Spring 2021 Calendar

Jack-in-the-pulpit



Hooded Warbler



Pre-registration is required for each program by contacting the

Humphrey Nature Center, 585-493-3682. Due to COVID-19 pandemic, all programs will follow social distancing and face covering guidelines. Face coverings are always required in all enclosed structures.

All programs led by various interpretive staff except as noted (db) Douglas Bassett, (ml) Mike Landowski and (ao) Anne O'Reilly.

Humphrey Nature Center  (noted HNC) Hours are 10:00 am - 5:00 pm, closed Monday & Tuesday in April.

MAY

- 9 Sun • 2:30 pm **NATURE UP CLOSE – Waves of Warblers.** HNC (2 hours) db
- 10 Mon • 10:30 am **KNEE-HIGH NATURALIST PROGRAM.** HNC (1 hour) ao
- 12 Wed • 10:30 am **HOME ECOLOGIST – William Pryor Letchworth & Native American History. (ages 6-12)** WP Letchworth Museum. (1½ hours, on site)
 - 1:30 pm **HOME ECOLOGIST – William Pryor Letchworth & Native American History. (ages 6-12)** WP Letchworth Museum (1½ hours, on site)
- 13 Thu • 8:00 am **MORNING BIRD WALK – Chestnut Lawn.** Castile Entrance Gate. Will caravan. (3 hours, 1 mile or more) db
 - 11:00 am **LUNCH IN OLD GROWTH WOODS.** HNC (2-3 hours) db
- 15 Sat • 10:00 am **FAMILY BIRD WALK.** HNC (1 hour, 1mile)
- 16 Sun • 10:00 am **SPRINGTIME WALK – St. Helena Trail (near “Certain High Rocks”).** Lowest St. Helen parking lot. Bring a lunch. (3 hours, 1 mile) db
- 18 Tue • 10:30 am **HOME ECOLOGIST – William Pryor Letchworth & Native American History. (ages 6-12)** WP Letchworth Museum (1½ hours, on site)
 - 1:30 pm **HOME ECOLOGIST – William Pryor Letchworth & Native American History. (ages 6-12)** WP Letchworth Museum (1½ hours, on site)
- 19 Wed • 11:00 am **LUNCH IN OLD GROWTH WOODS.** HNC (2-3 hours) db
- 20 Thu • 8:00 am **MORNING BIRD WALK – Great Bend Gorge.** Castile Entrance Gate. Will caravan. (3 hours, 1 mile or more) db
 - 1:00 pm **WILDFLOWER WALK – East of Lee’s Landing.** Parade Grounds Parking Lot. Will car caravan. (2-3 hours, 1 mile) db

The following RELATIVE RATING SYSTEM is applied to the programs. Most are appropriate for families. All programs are ● I except as noted.

Terrain

● easy (shortest time, near level, on trail)

■ more difficult (intermediate)

◆ most difficult (longest time, steeper banks, or off trail)

Presentation of subject matter (geared to audience)

I introductory level

II secondary level

- 22 Sat • 8:00 am **BOS BIRD TOUR.** HNC. Bring a lunch. Will caravan. (4-5 hours) (Matt Nusstein)
 - 9:00 am **SEHGAHUNDA TRAIL MARATHON & RELAY.** Registration required; for details visit: www.yellowjacketracing.com
 - 1:00 pm **FAMILY SPRINGTIME WALK.** HNC (1 hour, 1mile)
- 23 Sun • 9:00 am **SEHGAHUNDA RACES.** Registration required; for details visit: www.yellowjacketracing.com
- 26 Wed • 11:00 am **LUNCH IN OLD GROWTH WOODS.** HNC (2-3 hours) db
- 27 Thu • 7:00 am **WARBLER WALK – Common Species.** Castile Entrance Gate. Will caravan. (3 hours, 1 mile or more) db
- 29 Sat • 1:00 pm **FAMILY BUTTERFLY WALK.** HNC (1 hour, 1 mile)
- 30 Sun • 10:00 am **SPRINGTIME WALK – Mary Jemison Trail (old growth, arboretum & reservoir).** Bring a lunch. Will caravan. (3 hours, 1 mile) db
- 31 Mon • 10:00 am **GEOLOGY WALK.** Parking lot past Cabin Area “B”. Lots of steps and muddy spots. (2 hours, 1 mile) db
 - 12:30 pm **HOW THE GORGE WAS FORMED – STORY OF THE PARK.** Inspiration Point Parking Lot. (1 hour, ¼ mile) db
 - 2:00 pm **MEMORIAL TREE WALK.** Museum. (2 hours, 1 mile) db



Osprey

Letchworth State Park INTERPRETIVE PROGRAMS Spring 2021 Calendar

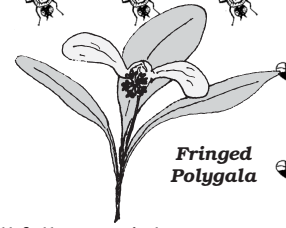

Fringed Polygala

Pre-registration is required for each program by contacting the **Humphrey Nature Center**, 585-493-3682. Due to COVID-19 pandemic, all programs will follow social distancing and face covering guidelines. Face coverings are always required in all enclosed structures.

All programs led by various interpretive staff except as noted (db) Douglas Bassett, (ml) Mike Landowski and (ao) Anne O'Reilly.

Humphrey Nature Center  (noted **HNC**) Hours are 10:00 am - 5:00 pm, closed Monday & Tuesday in April.

JUNE

- 1-30 • **WILDFLOWER DISPLAY.** **HNC**
(10:00 am - 5:00 pm)
- 1-30 • **NATURE TABLE – Springtime Plants & Animals.** **HNC** (10:00 am - 5:00)
- 1-30 • **GVGSP PASSPORT SELF-GUIDED HIKE SERIES – Oakland Rd to Short Tract Rd (Wegmans Hike Number 10).** Start at the parking area on the west side of Oakland Rd just north of Route 436. (42.578161, -77.971220) (2 miles, 1 mile to trail marker round trip)
- 1 Tue • 11:00 am **LUNCH IN OLD GROWTH WOODS.** **HNC** (2-3 hours) db
- 2 Wed • 10:00 am **BROOKS & BRAMBLES – Along Dishmill Creek.** Parade Grounds Entrance off Route 436. Mud, pricklers, poison ivy, and stream crossings. Bring a lunch. Will caravan. (4 hours, 2 miles) db ■
- 3 Thu • 7:00 am **WARBLER WALK – Uncommon Species.** Portageville Entrance at Griffith Rd. Will caravan. (3 hours, 1 mile) db
- 5 Sat • 1:00 pm **FAMILY SPRINGTIME WALK.** **HNC** (1 hour, 1mile)
- 6 Sun • 5:30 am **RBA BIRD TOUR.** Mt. Morris Dam Snack Bar. Bring a lunch. Will caravan. (6 hours) (ml)
- 8 Tue • 7:00 am **WARBLER WALK – Rare Species.** Parade Grounds Parking Lot. Will caravan. (3 hours, 1 mile or more) db
- 11:00 am **LUNCH IN OLD GROWTH WOODS.** **HNC** (2-3 hours) db
- 9 Wed • 10:00 am **BROOKS & BRAMBLES – Griffith Road to Pennycook.** Junction of Pennycook Road and State Route 436 (¼ mile east of Parade Grounds Entrance). Mud, pricklers, poison ivy, and stream crossings. Bring a lunch. Will caravan. (4 hours, 2 miles) db ■

The following RELATIVE RATING SYSTEM is applied to the programs. Most are appropriate for families. All programs are ● I except as noted.

Terrain
 ● easy (shortest time, near level, on trail)
 ■ more difficult (intermediate)
 ◆ most difficult (longest time, steeper banks, or off trail)

Presentation of subject matter (geared to audience)
 I introductory level
 II secondary level

- 10 Thu • 10:30 am **HOME ECOLOGIST – Winged or Wiggly Bugs (ages 6-12)** **HNC** (1½ hours)
- 1:30 pm **HOME ECOLOGIST – Winged or Wiggly Bugs (ages 6-12)** **HNC** (1½ hours)
- 7:30 pm **CREPUSCULAR WALK – Approaching Full Moon Beaver Walk.** Parade Grounds Parking Lot. Brush, water and muddy spots. Will caravan. (2 hours, 1 mile) db
- 12 Sat • 10:00 am **FAMILY BIRD WALK.** **HNC** (1 hour, 1mile)
- 13 Sun • 10:00 am **SPRINGTIME WALK – Lee's Landing Trail.** Lower Falls Restaurant parking area. Bring a lunch. (3 hours, 2 miles) db
- 2:30 pm **NATURE UP CLOSE – Butterfly Beauties.** **HNC** (2 hours) db
- 14 Mon • 10:30 am **KNEE-HIGH NATURALIST PROGRAM.** **HNC** (1 hour) ao
- 16 Wed • 10:00 am **BROOKS & BRAMBLES – DeGolyer Road to Castile Entrance.** Castile Entrance. Mud, pricklers, poison ivy, and stream crossings. Bring a lunch. Will caravan. (4 hours, 2 miles) db ■
- 10:30 am **HOME ECOLOGIST – Winged or Wiggly Bugs (ages 6-12)** **HNC** (1½ hours)
- 1:30 pm **HOME ECOLOGIST – Winged or Wiggly Bugs (ages 6-12)** **HNC** (1½ hours)
- 17 Thu • 11:00 am **LUNCH IN OLD GROWTH WOODS.** **HNC** (2-3 hours) db



Letchworth State Park INTERPRETIVE PROGRAMS Spring 2021 Calendar

Moccasin Flower

Northern Oriole

Pre-registration is required for each program by contacting the **Humphrey Nature Center**, 585-493-3682. Due to COVID-19 pandemic, all programs will follow social distancing and face covering guidelines. Face coverings are always required in all enclosed structures.

All programs led by various interpretive staff except as noted (db) Douglas Bassett, (ml) Mike Landowski and (ao) Anne O'Reilly.

Humphrey Nature Center (noted **HNC**) Hours are 10:00 am - 5:00 pm, closed Monday & Tuesday in April.

JUNE

- 19 Sat • 9:00 am **MANY ON THE GENNY - 40-MILE ULTRA MARATHON.** Registration required; for details contact: Eric Eagan (585) 703-1158
 - 1:00 pm **FAMILY SPRINGTIME WALK.** **HNC** (1 hour, 1mile)
- 22 Tue • 10:30 am **HOME ECOLOGIST - Winged or Wiggly Bugs (ages 6-12)** **HNC** (1½ hours)
- 1:30 pm **HOME ECOLOGIST- Winged or Wiggly Bugs (ages 6-12)** **HNC** (1½ hours)
- 23 Wed • 10:00 am **BROOKS & BRAMBLES - Five Corners to DeGolyer Road.** Castile Entrance. Mud, pricklers, poison ivy, and stream crossings. Bring a lunch. Will caravan. (4 hours, 2 miles) db ■
- 24 Thu • 11:00 am **LUNCH IN OLD GROWTH WOODS.** **HNC** (2-3 hours) db
- 7:30 pm **CREPUSCULAR WALK - First full moon of summer.** Archery Field Overlook. Will caravan. (2-3 hours, 1 mile) db
- 26 Sat • 10:00 am **MUSHROOM FORAY.** Rochester Area Mycological Foray annual bolete foray. Meet at St Helena upper shelter. (6 hours,

The following RELATIVE RATING SYSTEM is applied to the programs. Most are appropriate for families. All programs are ● I except as noted.

Terrain

- easy (shortest time, near level, on trail)
- more difficult (intermediate)
- ◆ most difficult (longest time, steeper banks, or off trail)

Presentation of subject matter (geared to audience)

- I introductory level
- II secondary level

- foray in various nearby sites)
 - 1:00 pm **FAMILY DRAGONFLY WALK.** Meet at Trout Pond. (1 hour)
- 27 Sun • 7:30 pm **CREPUSCULAR WALK - Fireflies by the River.** Lowest St. Helena Parking Lot. (2+ hours, 1 mile) db
- 29 Tue • 11:00 am **LUNCH IN OLD GROWTH WOODS.** **HNC** (2-3 hours) db
- 30 Wed • 10:00 am **BROOKS & BRAMBLES - Gibsonville Road to Perry Gate.** Perry Entrance. Mud, pricklers, poison ivy, and stream crossings. Bring a lunch. Will caravan. (4 hours, 2 mile) db ■

(Cut along dotted line and return with remittance.)

Subscribe!

Send checks or money orders *only*, made payable to **Natural Heritage Trust.**

I would like to receive *The Genesee Naturalist* in the mail.

NAME _____

ADDRESS _____

CITY _____ STATE _____ ZIP _____

I am interested in volunteer work.

Specifically: _____

Return to: *The Genesee Naturalist*
1 Letchworth State Park
Castile, NY 14427

My
Subscription

Gift
Subscription Level

\$6.00 DONATION: includes four (4) issues of the *Genesee Naturalist*.

\$12.00 SUPPORTER: Includes four (4) issues of the *Genesee Naturalist*, plus a supporter's patch, a 16" x 20" color lithograph of a Bald Eagle (flying) available after a special supporter's picnic in Spring of 2022.

\$15.00 SUPPORTER: This includes \$3.00 if you want the lithograph and patch *mailed* (Jan. 2023).

\$25.00 PATRON: Includes all the benefits of the Supporter subscription, plus a listing of your name for one year in the magazine as a patron.

I would like to send a gift subscription to:

NAME _____

ADDRESS _____

CITY _____ STATE _____ ZIP _____